



Job Aid

Early Estimate Sharing – Mobile Claims

Issue 1
August 9, 2023

Early Estimate Sharing in Mobile Claims

This job aid will guide an originator user through the steps to early share an assignee's estimate that has been marked at 'Ready for Review' status or higher. This is only available to originator companies that have had this feature enabled by their account manager.

Note: This document was created using a demo insurance company with generic settings. Keep in mind that your screens may appear slightly different. Please refer to your specific carrier guidelines for proper claim and estimate settings.

1. Within a claim that you have ownership of, navigate to the **Estimates** section of the Claim Explorer.

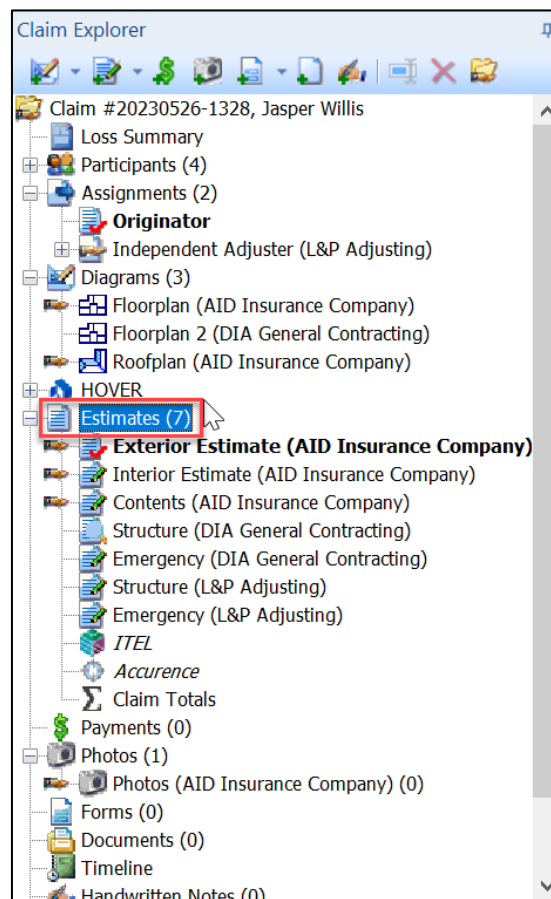

2. Right click on the assignee's estimate that has been marked Ready for Review (or higher).

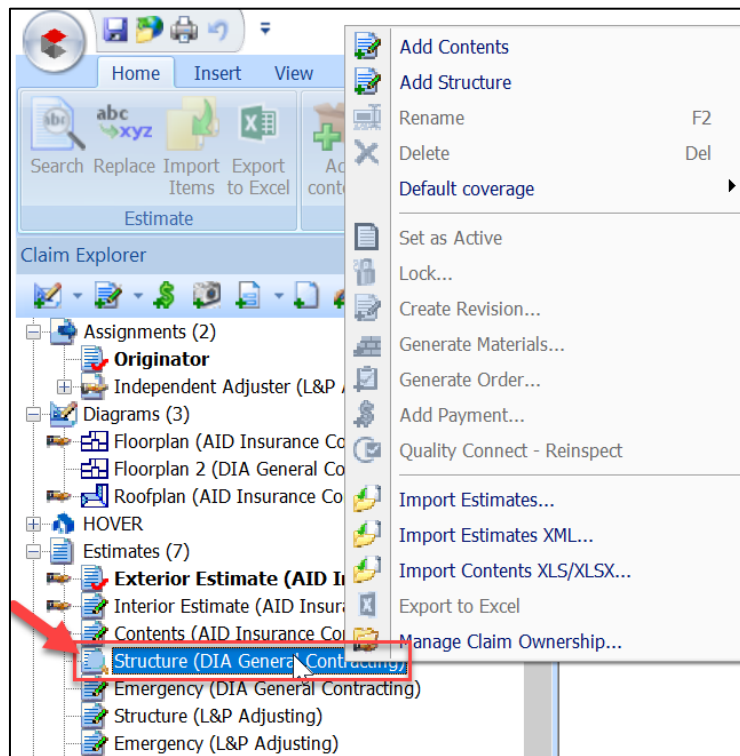

3. Click on **Manage Claim Ownership** from the menu.

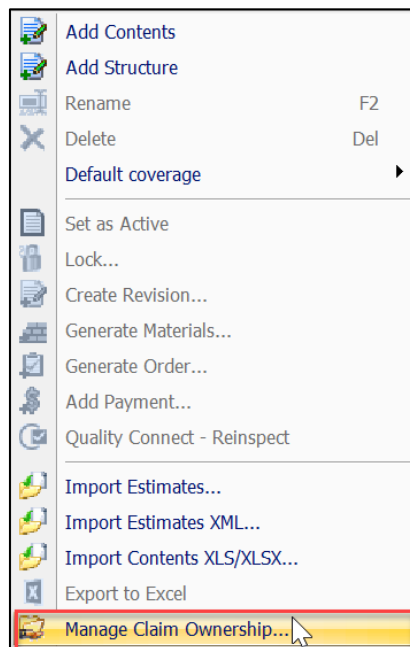

4. Check the box next to **Acquire** for the assignee estimate and click **Synchronize**.

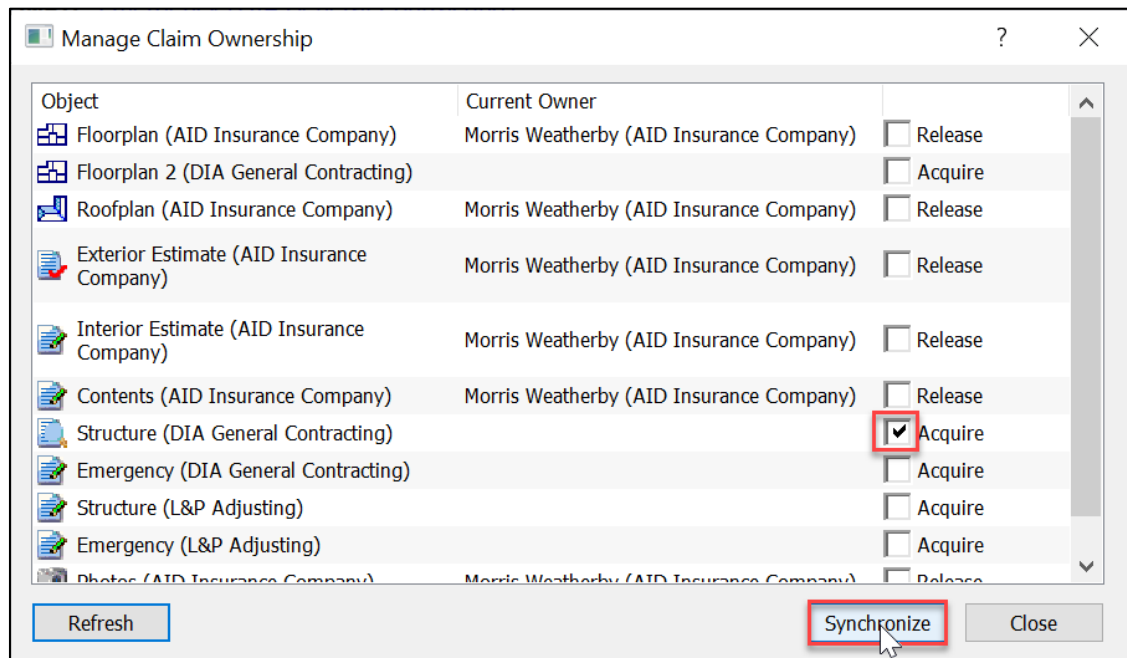

5. Ownership of the estimate is now displayed next to the assignee estimate in the Claim Explorer. Click on the **Estimate** to open.

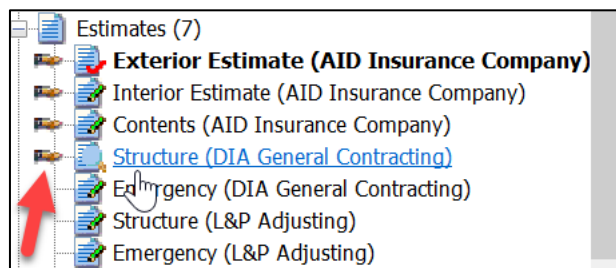

6. Click on **Share with** from the Estimate page.

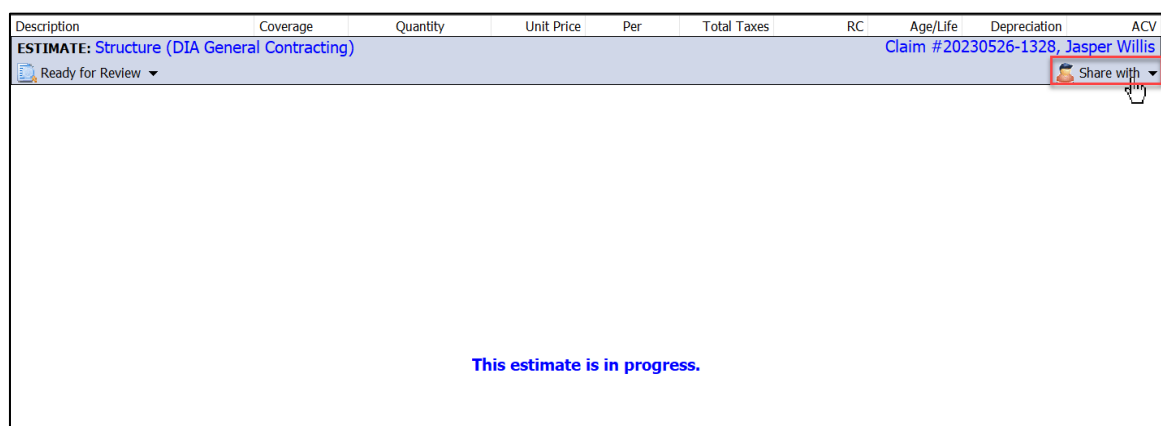

7. The Estimate Sharing window will open giving the available options for sharing. Check the **Create Revisions** box for the originator company, which will automatically check both the **Read** and **Create Revisions** boxes, then click **OK**. (**Cancel** will end the process.)

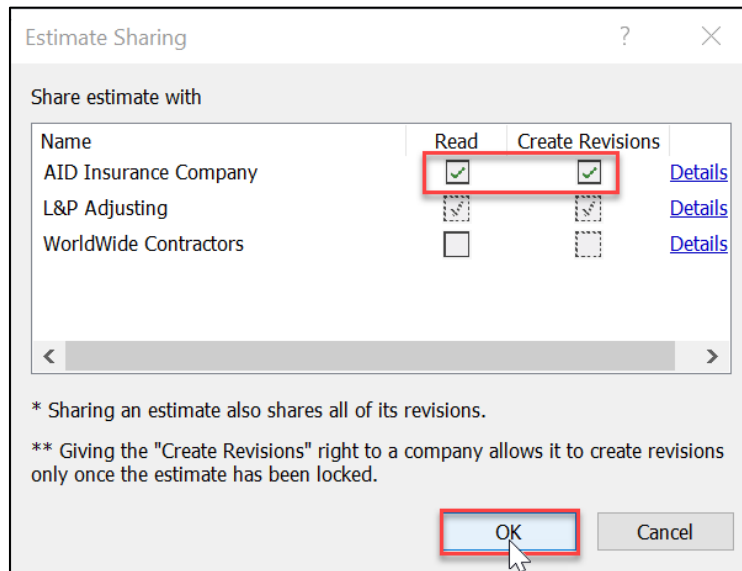

8. A dialog box will open, along with the Create Manual Timeline Entry window. Click **OK** to close the dialog.

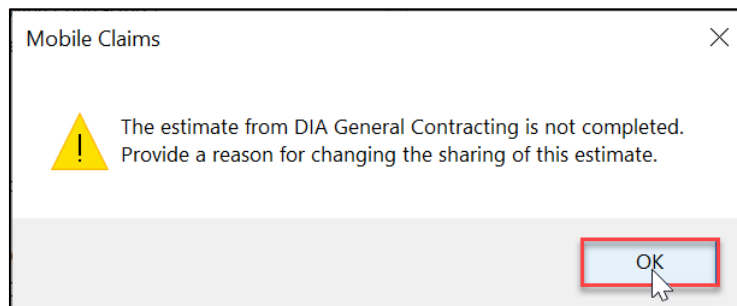

9. Type the reason for changing the sharing of the non-completed estimate into the **Entry box** and adjust the other settings of the timeline entry as needed. Click **OK** to finalize the timeline entry.

Create Manual Timeline Entry

From
Repair - Repair (DIA General Contracting)

To

Assignments

- ☒ Originator (AID Insurance Company)
- ☒ Independent Adjuster (L&P Adjusting)
- ☐ Repair - Repair (WorldWide Contractors)
- ☒ Repair - Repair (DIA General Contracting)

Other
[+Email address](#)

Claim Users

- ☐ Linda Morrison (L&P Adjusting)
- ☐ Morris Weatherby (AID Insurance Company)
- ☐ Neil Armstrong (DIA General Contracting)
- ☐ Sue Weir (WorldWide Contractors)
- ☐ Tina Turner (L&P Adjusting)

Your company, DIA General Contracting and LP Adjusting will see the entry.

☐ Visible for all current and future companies

Entry [QuickList](#)

Early sharing the Structure Estimate from DIA General Contracting to AID Insurance due to claim escalation reasons and untimely responses from L&P Adjusting.

The entry cannot be edited later - please write with care and professionalism

Capture Signature...

☐ Send immediately if connected
☒ Send upon next synchronization

OK Cancel

10. A confirmation dialog will present. Click **Yes** to continue. Click **No** to cancel the process.

Mobile Claims

? Sharing the estimate requires that you save your current claim changes. Do you want to continue?

Yes No

11. Click on the **Estimate** from the Claim Explorer to open it and proceed with necessary workflow.

Claim Explorer

- WorldWide Contractors (Assignee)
- DIA General Contracting (Assignee)
- Assign this claim
- Assign claim to my user account
- Add participant
- Assignments (2)
- Originator
- Independent Adjuster (L&P Adjusting)
- Repair (WorldWide Contractors)
- Repair (DIA General Contracting)
- Diagrams (3)
- Floorplan (AID Insurance Company)
- Floorplan 2 (DIA General Contracting)
- Roofplan (AID Insurance Company)
- HOVER
- Import HOVER Job
- Create HOVER Job
- Estimates (7)
- Exterior Estimate (AID Insurance Company)
- Interior Estimate (AID Insurance Company)
- Contents (AID Insurance Company)
- Structure (DIA General Contracting)**
- Structure (DIA General Contracting)
- Structure (L&P Adjusting)
- Emergency (L&P Adjusting)
- JITEL
- Accurance
- Claim Totals
- Documents (0)

Description
Coverage
Quantity
Unit Price
Per
Total Taxes
RC
Age/Life
Depreciation
ACV

ESTIMATE: Structure (DIA General Contracting)
Claim # 20230526-1328, Jasper Willis

Ready for Review
Share with

FLOORPLAN: Floorplan 2

Master Bedroom

Length: 24'6"

Walls: 744.00 SF

Doors: 0.00 SF

Floor: 539.00 SF

Width: 22'

Walls subs: 744.00 SF

Windows: 0.00 SF

Ceiling: 539.00 SF

Height: 8' Flat

Walls subs-cas-bsbds: 716.86 SF

Openings: 0.00 SF

Perim (I): 93.00 LF

Missing Walls: 0.00 SF

Perim (C): 93.00 LF

INSULATION ITEMS									
1	Insulation, Ceiling, Batt, Unfaced 12" - Tear Out	Structure	539.00	\$0.24	SF	\$0.00	\$129.36	10/100	\$116.42
2	Insulation, Ceiling, Batt, Unfaced 12" - Replace	Structure	539.00	\$2.17	SF	\$48.92	\$1,169.63	10/100	\$1,052.67

CEILING COVERING ITEMS									
3	Drywall, Ceiling 5/8", Taped - Tear Out	Structure	539.00	\$0.33	SF	\$0.00	\$177.87	10/75	\$154.16
4	Drywall, Ceiling 5/8", Taped - Replace	Structure	565.95	\$2.81	SF	\$20.23	\$1,590.32	10/75	\$1,378.33

Includes 5% waste on quantity calculated by Rollout Calculator.

SURFACE FINISH ITEMS									
5	Texture, Ceiling, Knockdown - Replace	Structure	539.00	\$0.63	SF	\$0.59	\$339.57	10/25	\$203.74

Estimate
Recap
Summary
Totals
Summary (All)

20230526-1328 Jasper Willis
Claim Opened
Exterior Estimate (AID Insurance Company)

Create Manual Timeline Entry
Morris Weatherly



About CoreLogic

CoreLogic is the leading provider of property insights and solutions, promotes a healthy housing market and thriving communities. Through its enhanced property data solutions, services and technologies, CoreLogic enables real estate professionals, financial institutions, insurance carriers, government agencies and other housing market participants to help millions of people find, buy and protect their homes. For more information, please visit corelogic.com.

For additional information, please visit [Corelogic.com](https://corelogic.com).

© 2023 CoreLogic, Inc. All rights reserved.

CORELOGIC and the CoreLogic logo are trademarks of CoreLogic, Inc. and/or its subsidiaries. All other trademarks are the property of their respective holders.